

Square Type Glass Spigot - 10-21.52mm - With Cover (Model: KCVSP003)



- Suitable for 10mm to 21.52mm thick glass.
- Manufactured using Duplex 2205 grade stainless steel for use in the most harsh outdoor environments.
- Glass alignment can be easily achieved by shimming the base of the spigot.
- No glass drilling is required.
- 2 Spigots per metre.
- Replacement Cover also available ([KCVSP004](#)).

Attributes:

Product Code: KCVSP003

Unit Of Sale: EACH



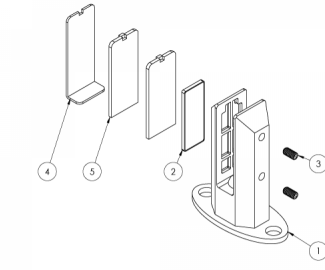
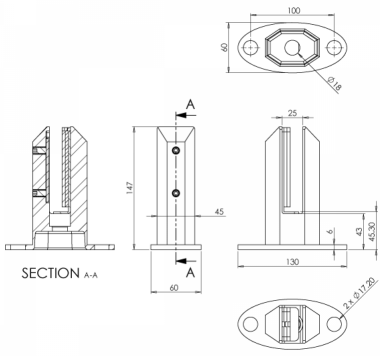

	DESCRIPTION	QTY.
1	Glass Spigot Base Fix 10 - 21.52mm Glass Spigot Model Duplex 2205	1
2	Insert - Steel & Plastic	1
3	M10 Hex Head	2
4	Insert - L Shaped Plastic	1
5	Insert - Plastic Spacer	2

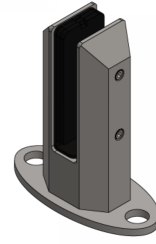

Type of Occupancy for Part of the Building	Examples of Specific Use	Horizontal Glazing (Square Glass Unit)	Budget System (Square Glass Unit)	Budget Rigid Spigots 1000 mm Panel			
				13 mm Toughened	16 mm Toughened	17.8 mm Laminated	19 mm Toughened
Domestic and residential use	10 of areas with or without mechanical ventilation including: living areas, bedrooms, etc. (not including kitchen cupboards and balconies, or utility rooms, bathrooms and signs of other mechanical or thermal ventilation)	0.36	✓	✓	✓	✓	✓
	10 of light access areas and garages not subject to 100% ventilation	0.74	✓	X	✓	✓	✓
Offices and work areas not subject to mechanical ventilation	10 of light access areas and garages not subject to 100% ventilation	0.22	✓	✓	✓	✓	✓
	10 of areas not subject to mechanical ventilation in which mechanical ventilation is not used for at least 10% of the time	0.36	✓	✓	✓	✓	✓
Areas where people might be present	10 of areas not subject to mechanical ventilation in which mechanical ventilation is not used for at least 10% of the time	0.74	✓	X	✓	✓	✓
	10 of areas not subject to mechanical ventilation in which mechanical ventilation is not used for at least 10% of the time	1.90	✓	X	X	X	X
Areas where people might be present	10 of areas not subject to mechanical ventilation in which mechanical ventilation is not used for at least 10% of the time	1.90	✓	X	X	X	X

Type of Occupancy for Part of the Building	Examples of Specific Use	Horizontal Glazing (Square Glass Unit)	Budget System (Square Glass Unit)	Budget Rigid Spigots 1000 mm Panel					
				13 mm Toughened	16 mm Toughened	17.8 mm Laminated	19 mm Toughened	21.8 mm Laminated	
Areas where people might be present	10 of areas not subject to mechanical ventilation in which mechanical ventilation is not used for at least 10% of the time	0.74	✓	✓	✓	✓	✓	✓	✓
	10 of areas not subject to mechanical ventilation in which mechanical ventilation is not used for at least 10% of the time	1.90	✓	X	X	X	X	X	
Areas where people might be present	10 of areas not subject to mechanical ventilation in which mechanical ventilation is not used for at least 10% of the time	0.36	✓	✓	✓	✓	✓	✓	
	10 of areas not subject to mechanical ventilation in which mechanical ventilation is not used for at least 10% of the time	1.90	✓	X	X	X	X	X	
Areas where people might be present	10 of areas not subject to mechanical ventilation in which mechanical ventilation is not used for at least 10% of the time	0.74	✓	X	✓	✓	✓	✓	
	10 of areas not subject to mechanical ventilation in which mechanical ventilation is not used for at least 10% of the time	1.90	✓	X	X	X	X	X	